

PLAN OF FIRST FLOOR

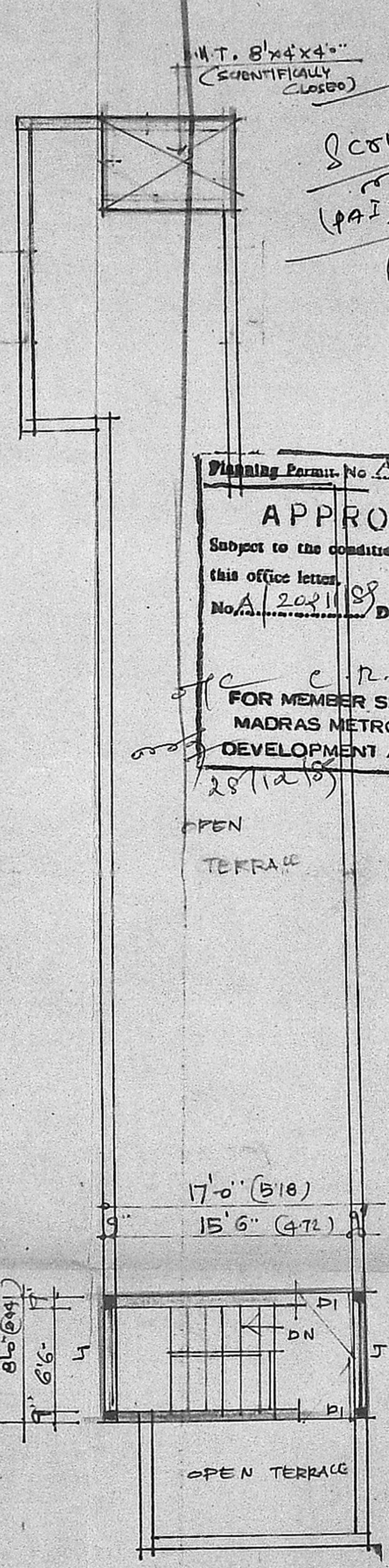

PLAN OF SECOND FLOOR

Planning Permit No. A/1412/8
APPROVED
 Subject to the conditions in this office letter No. A/20211/89 Dtd. 29/12/89
 FOR MEMBER SECRETARY
 MADRAS METROPOLITAN
 DEVELOPMENT AUTHORITY

A/20211/89 -
 Scouting Plan
 (P.I.) 03/11/89
 APCA / 07/1/89
 Village

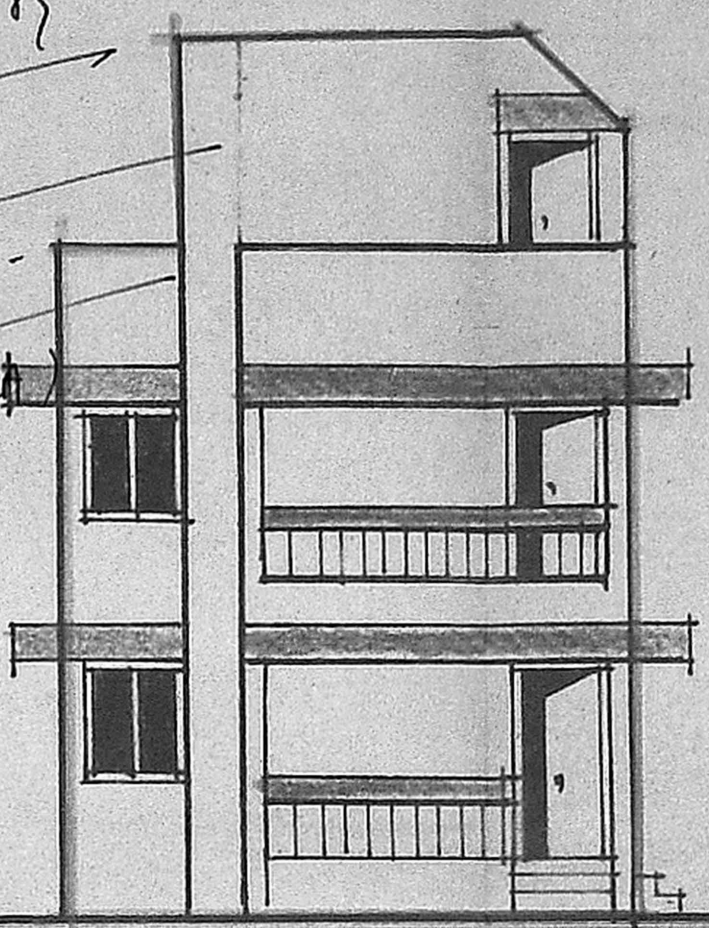

FRONT ELEVATION

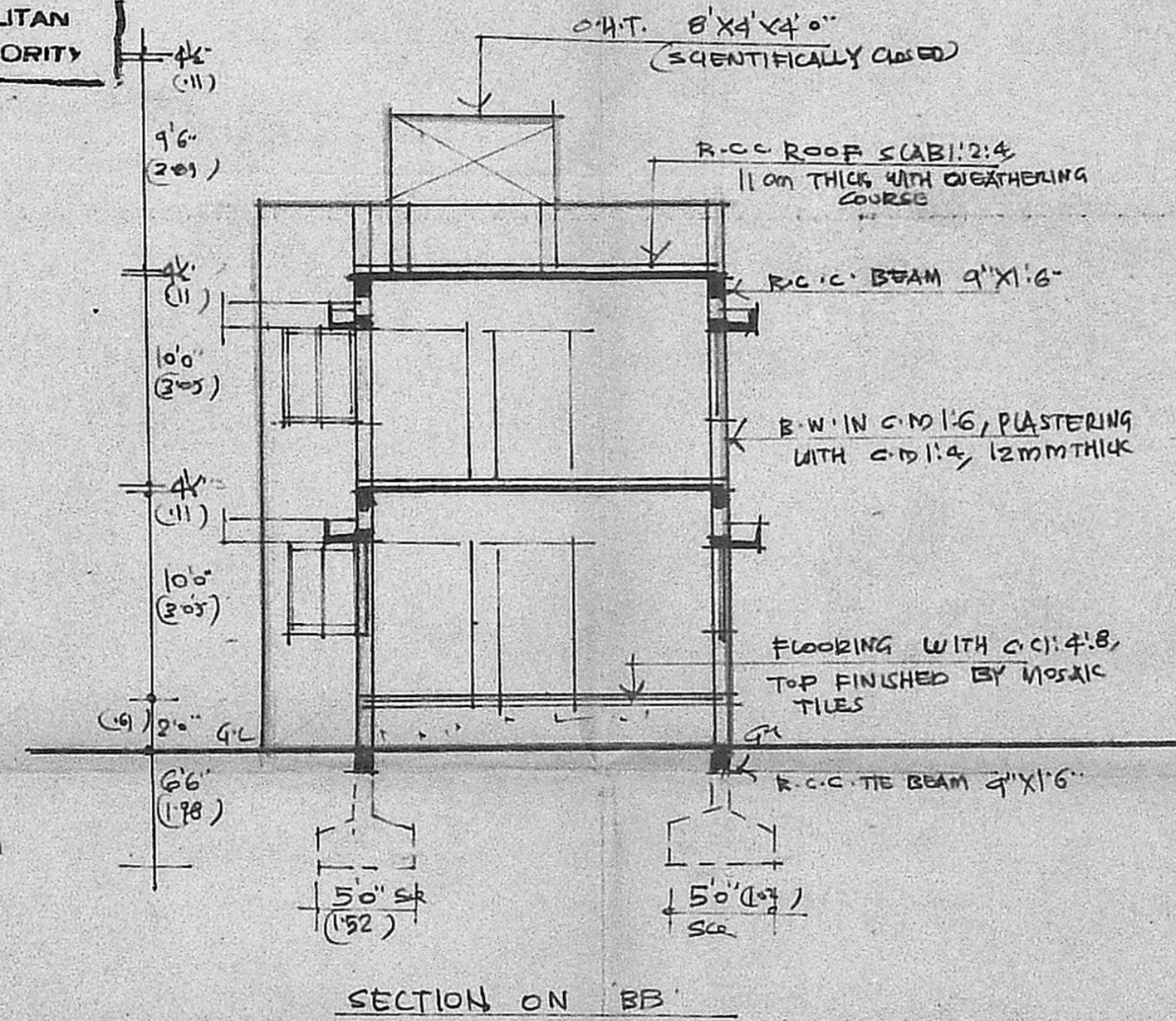

SECTION ON BB

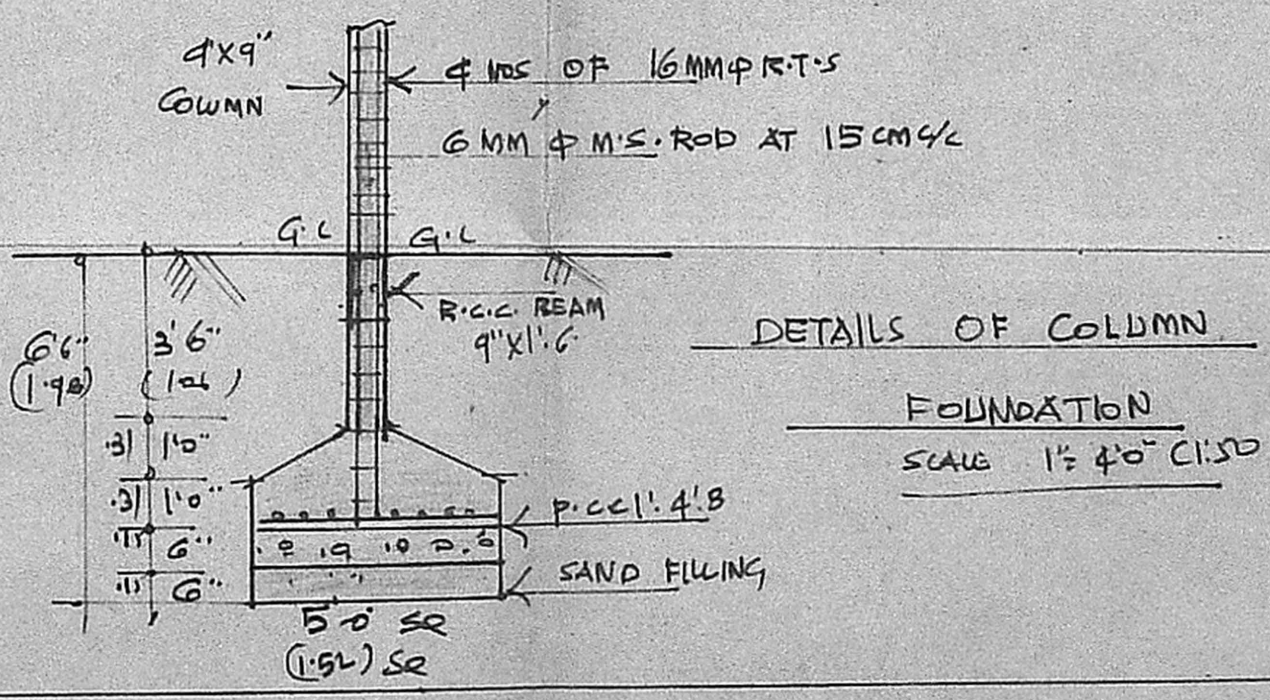

DETAILS OF COLUMN
 FOUNDATION
 SCALE 1/2" = 4'0" C.I. 50

PLAN SHOWING THE PROPOSED CONSTRUCTION OF A DWELLING HOUSE AT S.N. 221, T.S.N. 70, JAGANATHAPURAM 2ND MAIN ROAD, BLOCK. N. 7 OF ARUMBAKKAM VILLAGE, DIVISION. N. 77 MADRAS.
 SCALE 1" = 8'0" C.I. 100

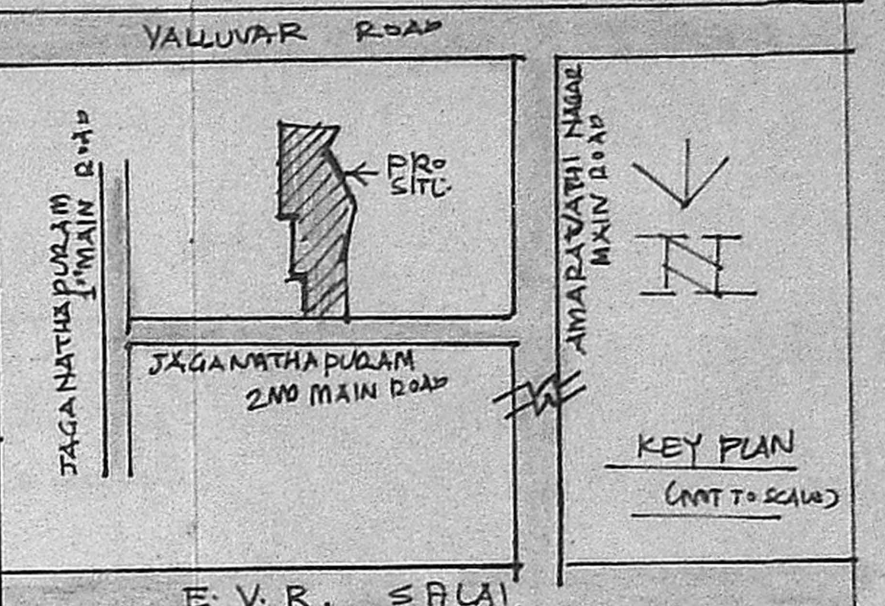

AREA	SQ. FT	SQ. MET
PLOT AREA	3648.50	339.00
G FLOOR AREA	1505.00	140.00
F FLOOR AREA	1505.00	140.00
HEAD ROOM AREA	136.00	13.00
TOTAL AREA	3146.00	293.00
PLOT COVERAGE	41%	—
FLOOR AREA RATIO	0.86	—

JOINERY	FJ	DFT
D. DOOR	3'3" X 7'0"	100 X 213
D1. DOOR	3'0" X 7'0"	0.91 X 213
D2. DOOR	2'6" X 7'0"	0.74 X 213
W. WINDOW	3'0" X 4'6"	0.91 X 137
W1. WINDOW	4'3" X 4'6"	1.30 X 137
W2. WINDOW	6'0" X 4'6"	1.83 X 137
V. VENTILATOR	3'0" X 2'0"	0.91 X 0.67

NOTE	
ROADS	
PROPOSAL	
BOUNDARY	

B. LINGARAJU
 OWNER

V. SRINIVASALU, L.C.E.
 Asst. Executive Engineer (Retd.)
 Consulting Civil Engineer,
 REGD. No. 270.
 CLASS I LICENSED SURVEYOR
 CORPORATION OF MADRAS
 No. 60, Valluvar Road,
 ARUMBAKKAM, MADRAS-100
 LICENSED SURVEYOR